

Artists' colony Plasmolen

Municipality Mook en Middelaar
Jacques van Mourik Foundation

Gemeente Mook en Middelaar

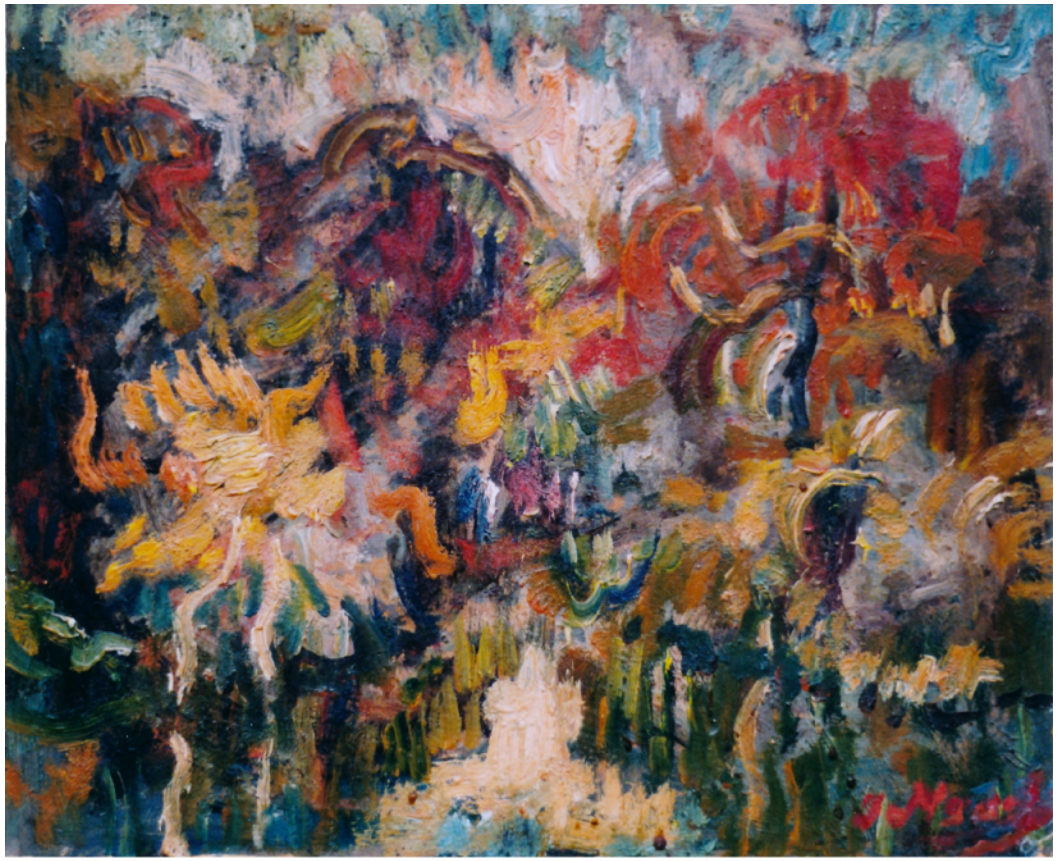

All artworks: Jacques van Mourik Foundation

A piece of the Paradise and at the heart of forests
Adorn the loneliness with beauty thousandfold
The green pond between the deep green of the mosses
The old beeches with their rugged crown.

Here no human hate breaks the tremendous peace
Of those who stay or live here, of those who find
The most tender version of themselves in this garden of Eden
From one who is reborn to the innocence of the child

You saw these woods as a little boy; you let your hands
Run through the cool thicket of hazel trees.
And became a loyal friend of squirrel and partridge.

Nothing else resonates more in a man then his early childhood dreams
You came back, after the suffering of vagrants as a man
An old man of a child in a little paradise.

Gemeente Mook en Middelaar









Brook path

Gemeente Mook en Middelaar









The green pond

Gemeente Mook en Middelaar



Heathland: ‘Mookerheide’

Gemeente Mook en Middelaar









The woods

Gemeente Mook en Middelaar







People

Gemeente Mook en Middelaar









Houses

Gemeente Mook en Middelaar





Relaxation
place of recreation

Gemeente Mook en Middelaar